

MAJOR KEYS AND SCALES*

Catherine Schmidt-Jones

This work is produced by The Connexions Project and licensed under the Creative Commons Attribution License †

Abstract

A scale is a list of all the notes in a key. Major scales all follow the same interval pattern.

The simple, sing-along, nursery rhymes and folk songs we learn as children; the "catchy" tunes used in advertising jingles; the cheerful, toe-tapping pop and rock we dance to; the uplifting sounds of a symphony: most music in a major key has a bright sound that people often describe as cheerful, inspiring, exciting, or just plain fun.

How are these moods produced? Music in a particular **key** tends to use only some of the many possible notes available; these notes are listed in the **scale** associated with that key. In major keys, the notes of the scale are often used to build "bright"-sounding major chords¹. They also give a strong feeling of having a tonal center (p. 2), a note or chord that feels like "home", or "the resting place", in that key. The "bright"-sounding major chords and the strong feeling of tonality are what give major keys their happy, pleasant moods. This contrasts with the moods usually suggested by music that uses minor² keys, scales, and chords. Although it also has a strong tonal center (the Western³ tradition of tonal harmony⁴ is based on major and minor keys and scales), music in a minor key is more likely to sound sad, ominous, or mysterious. In fact, most musicians, and even many non-musicians, can distinguish major and minor keys just by listening to the music.

Exercise 1

(Solution on p. 6.)

Listen to these excerpts. Three are in a major key and two in a minor key. Can you tell which is which simply by listening?

- 1.⁵
- 2.⁶
- 3.⁷
- 4.⁸
- 5.⁹

*Version 2.22: Dec 16, 2009 8:30 pm US/Central

†<http://creativecommons.org/licenses/by/1.0>

¹"Naming Triads" <<http://cnx.org/content/m10890/latest/>>

²"Minor Keys and Scales" <<http://cnx.org/content/m10856/latest/>>

³"What Kind of Music is That?" <<http://cnx.org/content/m11421/latest/>>

⁴"Harmony" <<http://cnx.org/content/m11654/latest/>>

⁵See the file at <<http://cnx.org/content/m10851/latest/Guitar1.mp3>>

⁶See the file at <<http://cnx.org/content/m10851/latest/Guitar2.mp3>>

⁷See the file at <<http://cnx.org/content/m10851/latest/Guitar3.mp3>>

⁸See the file at <<http://cnx.org/content/m10851/latest/Tanz.mp3>>

⁹See the file at <<http://cnx.org/content/m10851/latest/Greensleeves.mp3>>

NOTE: If you must determine whether a piece of music is major or minor, and cannot tell just by listening, you may have to do some simple harmonic analysis¹⁰ in order to decide.

1 Tonal Center

A scale starts with the note that names the key. This note is the **tonal center** of that key, the note where music in that key feels "at rest". It is also called the **tonic**, and it's the "do" in "do-re-mi". For example, music in the key of A major almost always ends on an A major chord, the chord¹¹ built on the note A. It often also begins on that chord, returns to that chord often, and features a melody and a bass line that also return to the note A often enough that listeners will know where the tonal center of the music is, even if they don't realize that they know it. (For more information about the tonic chord and its relationship to other chords in a key, please see Beginning Harmonic Analysis¹².)

Example 1

Listen to these examples. Can you hear that they do not feel "done" until the final tonic is played?

- Example A¹³
- Example B¹⁴

2 Major Scales

To find the rest of the notes in a major key, start at the tonic and go up following this pattern: **whole step, whole step, half step, whole step, whole step, half step**. This will take you to the tonic one octave higher than where you began, and includes all the notes in the key in that octave.

Example 2

These major scales all follow the same pattern of whole steps and half steps. They have different sets of notes because the pattern starts on different notes.

¹⁰"Beginning Harmonic Analysis": Section Minor Keys <<http://cnx.org/content/m11643/latest/#s6>>

¹¹"Harmony": Chords <<http://cnx.org/content/m11654/latest/#l0b>>

¹²"Beginning Harmonic Analysis" <<http://cnx.org/content/m11643/latest/>>

¹³See the file at <<http://cnx.org/content/m10851/latest/Tonal1.MID>>

¹⁴See the file at <<http://cnx.org/content/m10851/latest/tonic2.MID>>

Three Major Scales

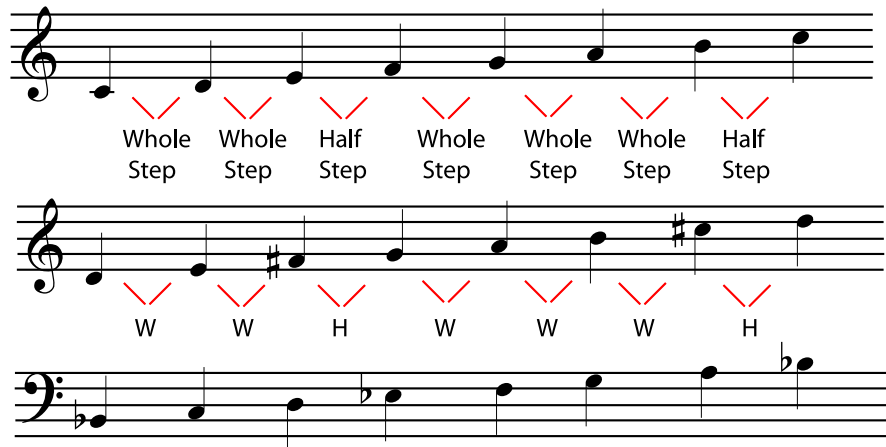

Figure 1: All major scales have the same pattern of half steps and whole steps, beginning on the note that names the scale - the tonic (p. 2).

Listen to the difference between the C major¹⁵, D major¹⁶, and B flat major¹⁷ scales.

Exercise 2

(Solution on p. 6.)

For each note below, write a major scale, one octave, ascending (going up), beginning on that note. If you're not sure whether a note should be written as a flat, sharp, or natural, remember that you won't ever skip a line or space, or write two notes of the scale on the same line or space. If you need help keeping track of half steps, use a keyboard, a picture of a keyboard¹⁸, a written chromatic scale¹⁹, or the chromatic scale fingerings for your instrument. If you need more information about half steps and whole steps, see Half Steps and Whole Steps²⁰.

If you need staff paper for this exercise, you can print out this staff paper²¹ PDF file.

¹⁵See the file at <<http://cnx.org/content/m10851/latest/tonmjC.mp3>>

¹⁶See the file at <<http://cnx.org/content/m10851/latest/tonmjD.mp3>>

¹⁷See the file at <<http://cnx.org/content/m10851/latest/tonmjBflat.mp3>>

¹⁸"Octaves and the Major-Minor Tonal System", Figure 6: Keyboard <<http://cnx.org/content/m10862/latest/#fig3a>>

¹⁹"Half Steps and Whole Steps" <<http://cnx.org/content/m10866/latest/#p0bb>>

²⁰"Half Steps and Whole Steps" <<http://cnx.org/content/m10866/latest/>>

²¹See the file at <<http://cnx.org/content/m10851/latest/staffpaper1.pdf>>

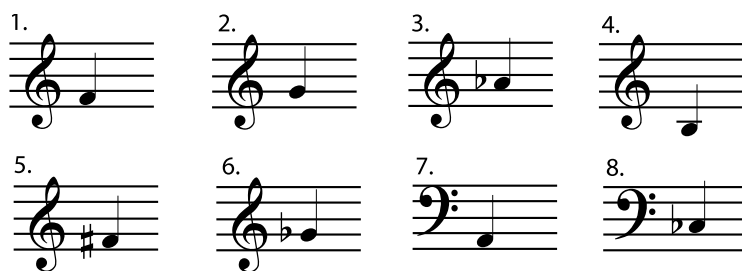

Figure 2

In the examples above, the sharps and flats are written next to the notes. In common notation, the sharps and flats **that belong in the key** will be written at the beginning of each staff, in the **key signature**. For more practice identifying keys and writing key signatures, please see Key Signature²². For more information about how keys are related to each other, please see The Circle of Fifths²³.

3 Music in Different Major Keys

What difference does key make? Since the major scales all follow the same pattern, they all sound very much alike. Here is the tune "Row, Row, Row Your Boat", written in G major and also in D major.



Figure 3: The same tune looks very different when written in two different major keys. (a) In G Major (b) In D Major

Listen to this tune in G major²⁴ and in D major²⁵. The music may look quite different, but the only difference when you listen is that one sounds higher than the other. So why bother with different keys at all?

²²"Key Signature" <<http://cnx.org/content/m10881/latest/>>

²³"The Circle of Fifths" <<http://cnx.org/content/m10865/latest/>>

²⁴See the file at <<http://cnx.org/content/m10851/latest/RowBoatG.mid>>

²⁵See the file at <<http://cnx.org/content/m10851/latest/RowBoatD.mid>>

Before equal temperament²⁶ became the standard tuning system, major keys sounded more different from each other than they do now. Even now, there are subtle differences between the sound of a piece in one key or another, mostly because of differences in the timbre²⁷ of various notes on the instruments or voices involved. But today the most common reason to choose a particular key is simply that the music is easiest to sing or play in that key. (Please see Transposition²⁸ for more about choosing keys.)

²⁶"Tuning Systems": Section Equal Temperament <<http://cnx.org/content/m11639/latest/#s22>>

²⁷"Timbre: The Color of Music" <<http://cnx.org/content/m11059/latest/>>

²⁸"Transposition: Changing Keys" <<http://cnx.org/content/m10668/latest/>>

Solutions to Exercises in this Module

Solution to Exercise 1 (p. 1)

1. Major
2. Major
3. Minor
4. Major
5. Minor

Solution to Exercise 2 (p. 3)

Figure 4 displays eight musical staves, numbered 1 through 8, showing solutions for Exercise 2. The staves are arranged vertically. Staves 1 through 5 are in treble clef, and staves 6 through 8 are in bass clef. Each staff contains a sequence of notes with various accidentals (sharps, flats, naturals) indicating the solution for a specific exercise.

- Staff 1: Treble clef, notes: C4, D4, E4, F4, G4, A4, B4, C5.
- Staff 2: Treble clef, notes: C4, D4, E4, F4, G4, A4, B4, C5.
- Staff 3: Treble clef, notes: C4, D4, E4, F4, G4, A4, B4, C5.
- Staff 4: Treble clef, notes: C4, D4, E4, F4, G4, A4, B4, C5.
- Staff 5: Treble clef, notes: C4, D4, E4, F4, G4, A4, B4, C5.
- Staff 6: Bass clef, notes: C3, D3, E3, F3, G3, A3, B3, C4.
- Staff 7: Bass clef, notes: C3, D3, E3, F3, G3, A3, B3, C4.
- Staff 8: Bass clef, notes: C3, D3, E3, F3, G3, A3, B3, C4.

Figure 4

Notice that although they look completely different, the scales of F sharp major and G flat major (numbers 5 and 6) sound exactly the same when played, on a piano as shown in Figure 5 (Enharmonic Scales), or on any other instrument using equal temperament²⁹ tuning. If this surprises you, please read more about enharmonic³⁰ scales.

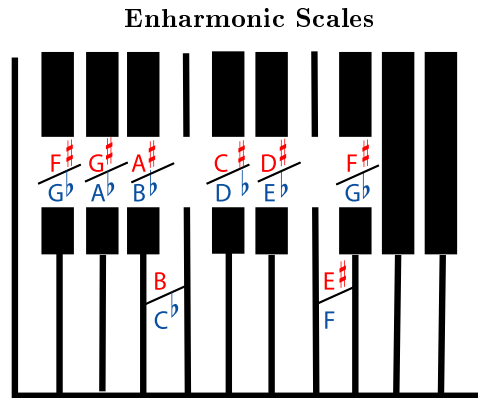

Figure 5: Using this figure of a keyboard, or the fingerings from your own instrument, notice that the notes for the F sharp major scale and the G flat major scale in Figure 4, although spelled differently, will sound the same.

²⁹"Tuning Systems": Section Equal Temperament <<http://cnx.org/content/m11639/latest/#s22>>

³⁰"Enharmonic Spelling" <<http://cnx.org/content/m11641/latest/>>